

Raimund Schwedeler

IV. Streichquartett
op. 43
in B-Dur

Viola

Viola

1

1 *f*

3

cresc.

5 *f*

7

9

11

13

15 *dim.*

17 *p*

19

22 *mf*

25 *mf*

27

29

31

33

37

39

41 *mart.*

43

45

47

49

molto f

51

53

fp *pp stacc.* *mp*

55

p *mf* *mf*

58

p *cresc.*

60

f

62

67

71

74

77

79

82

85

87

89

91

93

95

97

100

102

104

107

109

111

113

116

122

124

126

128

132

137

142

146

150

153

155

158

161

164

167

170

173

175

177

179

181

183

185

187

189

191

193

195

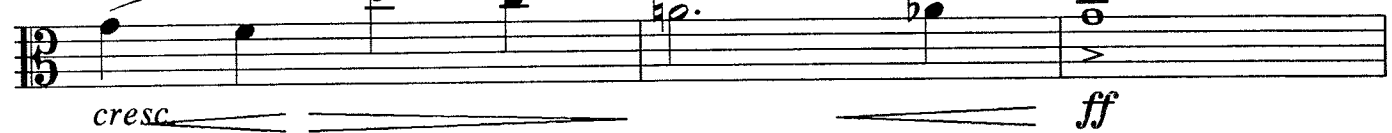

198

200

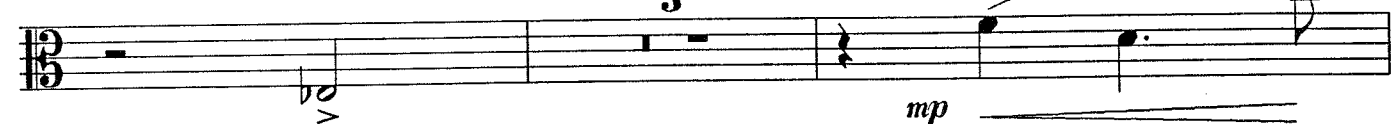

205 *mf* *fp mart.*

207 *mf* *mart.*

209 *f*

211 *stacc. 2*

215 *p stacc.*

217 *mp*

222

224 *mf*

227 *p*

229

232

234

236

238

240

242

244

246 *dim.*

248 *p*

254

II.

Lento

1 1 2

mf con espr.

7 *mp*

10 *p* *p*

13 *f*

16

19 *ff* *mf* *mp*

22 *p* *mf*

25 *mp* *mf* *mf*

27 *mf* *f*

29 *f molto* *dim.* *mf*

32 *dim.* *fp* *f*

35 *fp* *fp* *f molto*

40 *cresc.* *ff* *f*

43

45

48 *pmp* *p*

51 *p*

54 *mf* *cresc.* *f* 1

59

62 *zart*

Detailed description of the musical score: The score is written in 12/8 time. It begins at measure 32 with a dynamic of *dim.* and *fp*. The first staff (measures 32-34) features a melodic line with a *f* dynamic. The second staff (measures 35-39) continues with *fp* and *f molto* dynamics. The third staff (measures 40-42) includes *cresc.*, *ff*, and *f* dynamics. The fourth staff (measures 43-44) contains triplet markings. The fifth staff (measures 45-47) features a triplet and accents. The sixth staff (measures 48-50) has *pmp* and *p* dynamics. The seventh staff (measures 51-53) is marked *p*. The eighth staff (measures 54-58) includes *mf*, *cresc.*, and *f* dynamics, ending with a first ending bracket. The ninth staff (measures 59-61) continues the melodic line. The final staff (measures 62) is marked *zart*.

Allegretto

III

5 *p* *mp* *f*

8 *mp* *cresc.* *f dim.* *pizz.*

11 *mf*

14 *arco*

17 *p*

22 *mf* *p* *p*

27 *mf* *mf* *con espr.* *mp*

31 *mf* *mf* **1**

35 *pizz.* *mf* *p* *mf*

38 *f*

41 *f*

45 arco *f*

48

50 *f*

53 1 pizz. *mp*

57 arco *p* *mf* *p* *mf*

62 1 *mf* *f*

67 *hervor!* *mp* *f*

71 *mp* *mf* *mf*

75 *mf* *f* *1* *py.* *f*

79 *f* *dim.* *p*

82 *1* *pp*

87

92 *mp* *f* >

96 *dim.* *2* *2* *2*

100 *2* *pp* *p*

105 *dim.* *cresc.* *2*

109 *f* *2* *2* *2* *2* *2*

112 *1* *2.* *p*

Allegro giusto

p

3

mf

5

7 *p*

9 *mf* *mp cresc.*

11 *f*

13

14

16 *fmolto* *con espr.*

19 *dim.* *mf* *appassionato*

22

25

28

31

34

38

41

45

47

49

51 

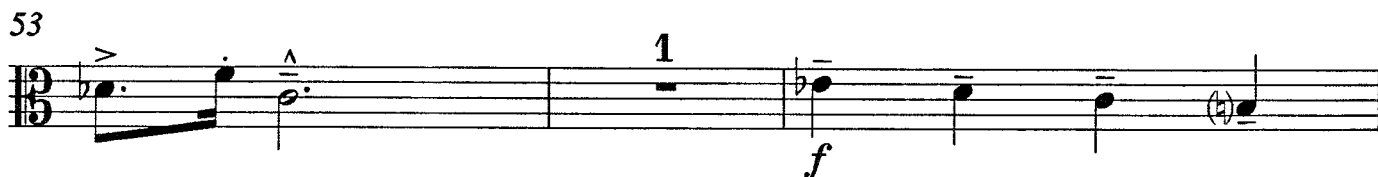
53 

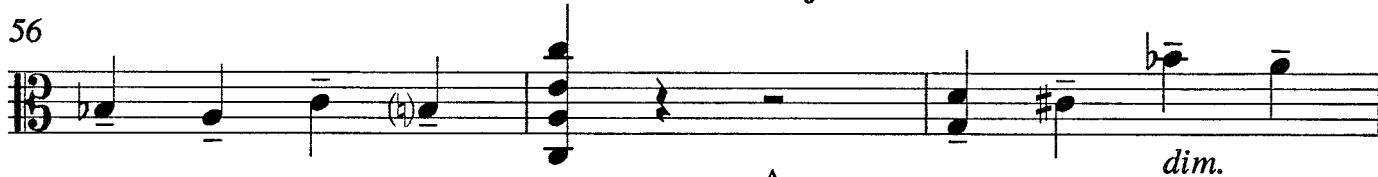
56 

59 *überleiten (poco rit.)* 

61 

63 

68 

70 

72 

75 

78

81

83

84

85

87

89

92

95

97

100

103

105

108

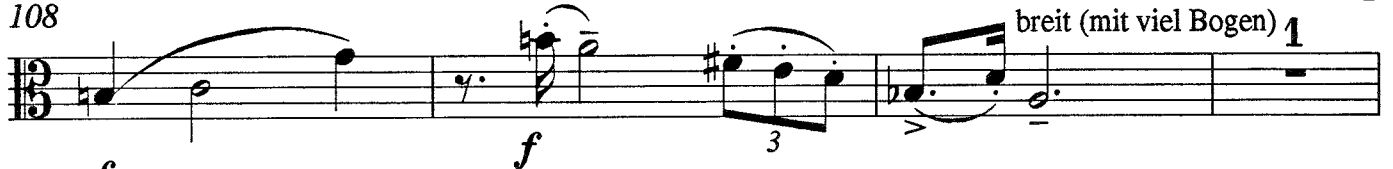

112

116

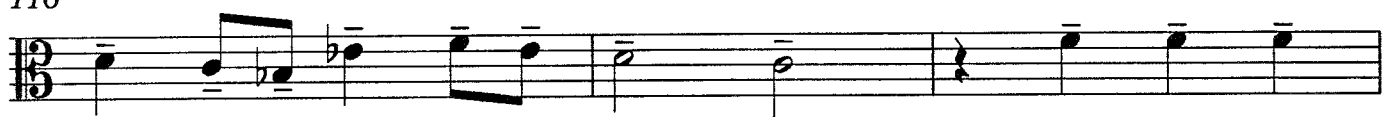

119

122

124

126

